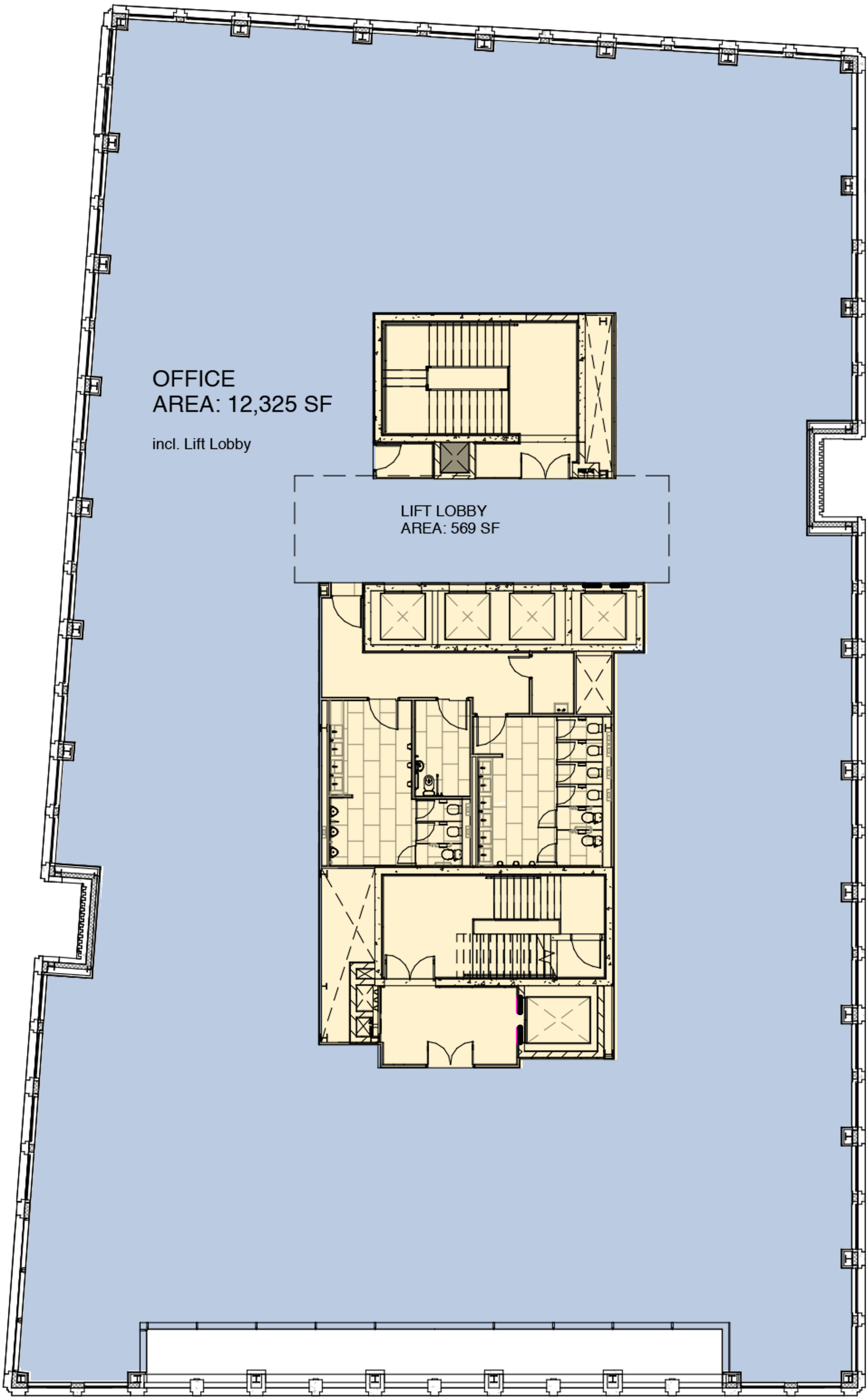
OFFICE
AREA: 12,325 SF
incl. Lift Lobby
LIFT LOBBY
AREA: 569 SF